



CHUD

Client

Lebanese Republic / CDR



Funding

Agence Francaise de Development



Consultancy Joint Venture

A.CHEHAB Architects & Engineers / CIAH / TTA

REPUBLIC OF LEBANON

COUNCIL FOR DEVELOPMENT AND RECONSTRUCTION

CULTURAL HERITAGE AND URBAN DEVELOPMENT PROJECT (CHUD)

Tyre Phase III- Rehabilitation Works of Tyre Old Souks and Ras El Jamal Area

GENERAL REPORT FOR RAS-EL JAMAL

(RFP No.: CHUD/C/TYRE/T1)

Table of content :

A-Ras-El Jamal Overview

B-Ras-El Jamal Conceptual Design

C-Construction Documents

A-Ras-El Jamal Overview



Brief

This report provides a comprehensive set of indicators and information conditions in Ras el -jamal, in order to study the impact of the restoration

Ras el Jamal is an integrated part of the historical core of Tyr old city located at southern peak of Tyr old city peninsula, it is considered of a high archeological , natural , economic and social values.

Adjacent to the main archeological site of the city , the road to Ras el-Jamal and constitute the continuity of the costal promenade , implemented earlier in the CHUD works phase 1 in Tyr old city ,

the length of the road leading to Ras el-Jamal zone estimated around 500m with an average of 4m width , while the total area of Ras el-Jamal zone is estimated 6000m² the Ras el -jamal zone is extremely lively in the summer , the restaurant-lodges in Ras el – jamal attract large number of visitors and offer dozen of jobs opportunities to the local , however these restaurant-lodges are misplaced , occupy the natural shore and participate in the pollution of sea due to the lack of proper infrastructure in the area



Ras El-Jamal

Aerial picture showing Ras El Jamal coastal area to the South-West of the city of Tyre's peninsula. (source: Google Earth)

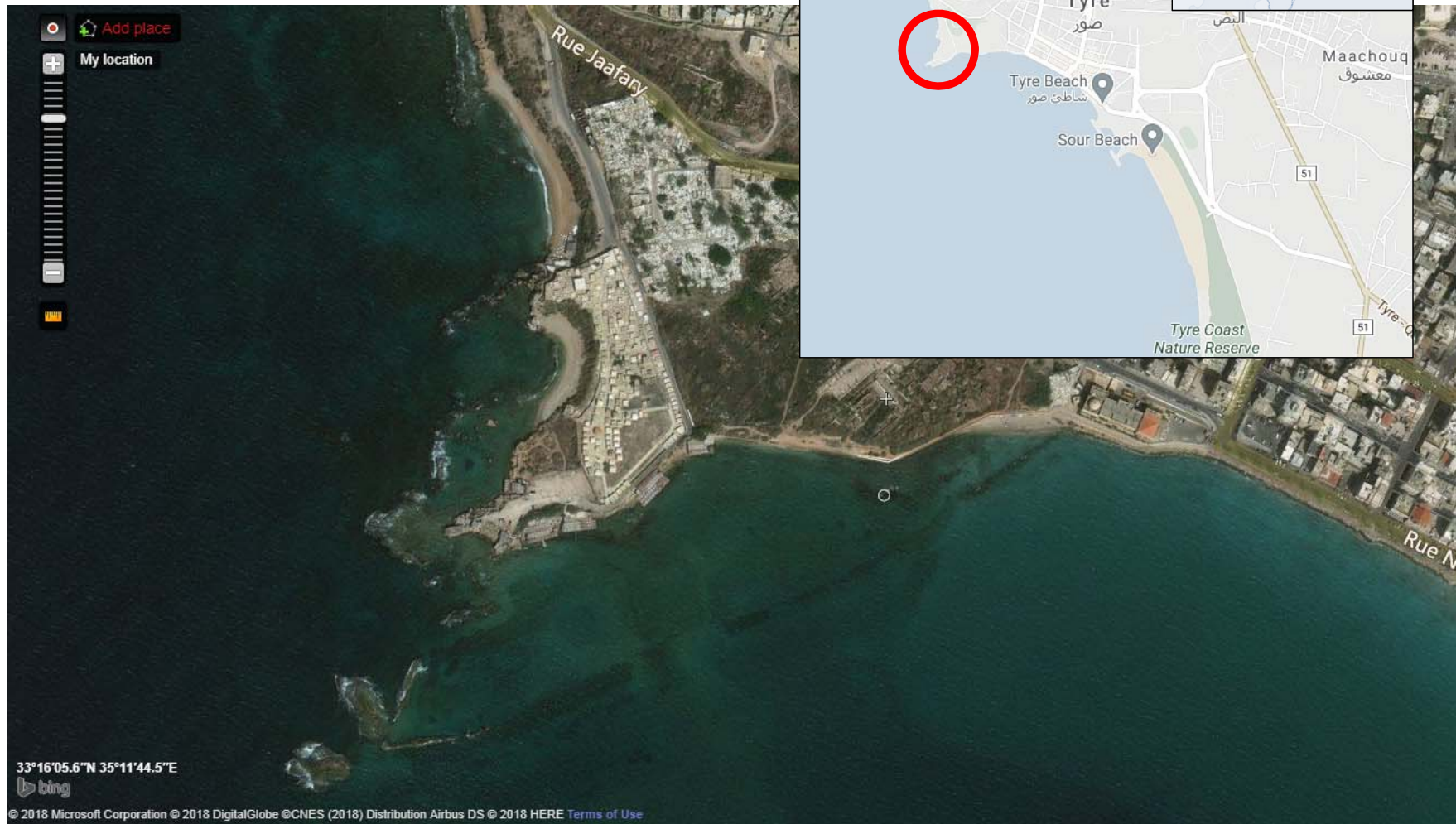



Archeological site





Muslim cemeteries





Christian cemeteries





Egyptian Port





Ras El Jamal



Contract Limit as Highlighted



Ras el-jamal

8 restaurant-lodges highlighted in red in their actual location

the second picture show the intervention and the natural extension of the restaurant terraces in a natural way witch will affect directly the concept design in the next part

This picture shows the intervention and the natural extension of the restaurant terraces in a natural way witch will affect directly the concept design and the terraces allocation in the next part



Restaurant-lodges 1

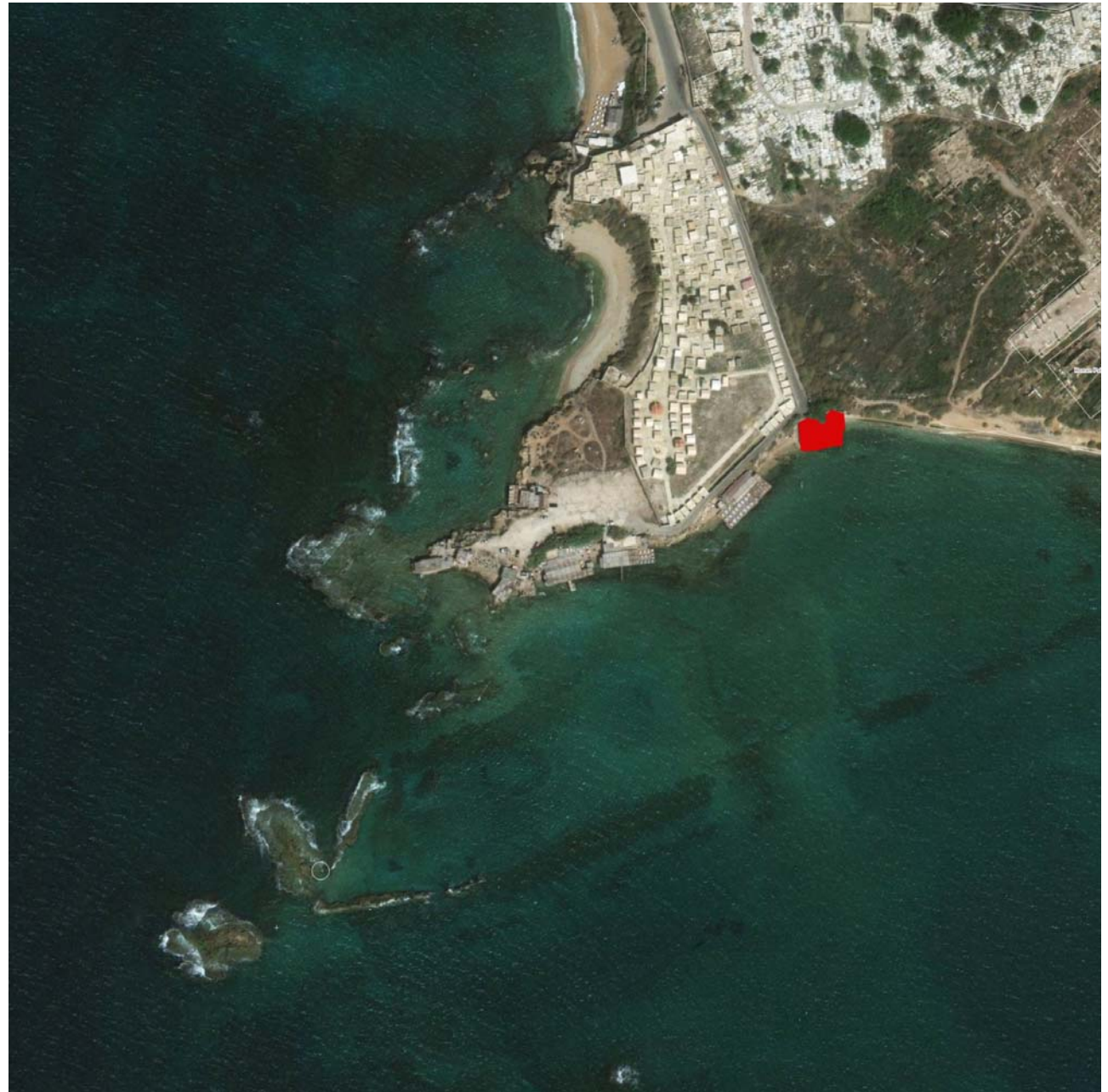

Restaurant 1

Captain BOB restaurant :

It is the first restaurant at Ras el jamal area

Service area : 50 m²

Terrace : 230 m²

Occupancy : 190 ppl

This restaurant has a direct access to a calm swimming area through the main terrace as shown below





Restaurant-lodges 2

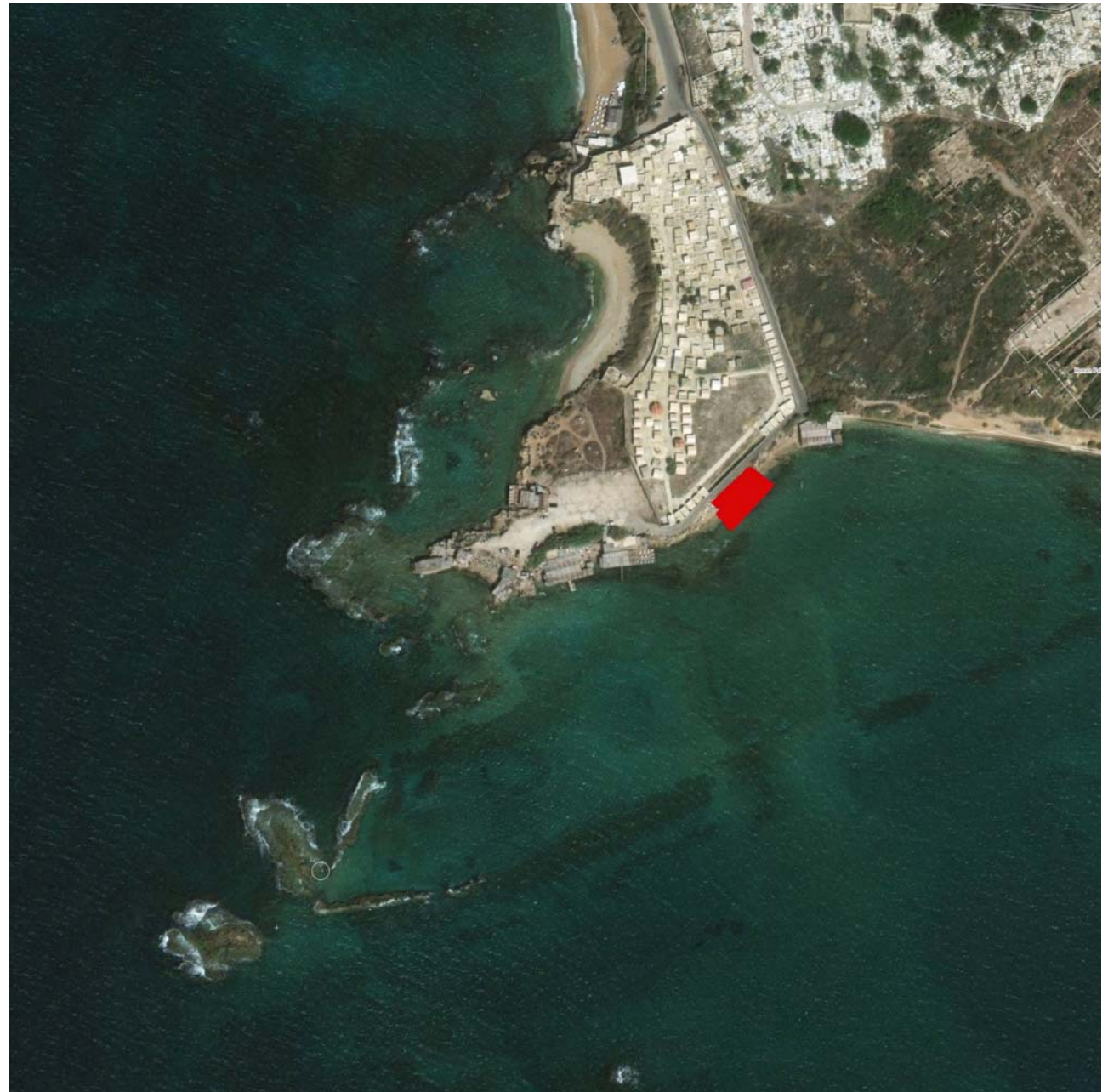

Restaurant 2

EL Safa restaurant :

It is the second restaurant

Service area : 80 m²

Terrace : 160 m²

Occupancy : 140 ppl

This restaurant has a direct access to a swimming area from the north side



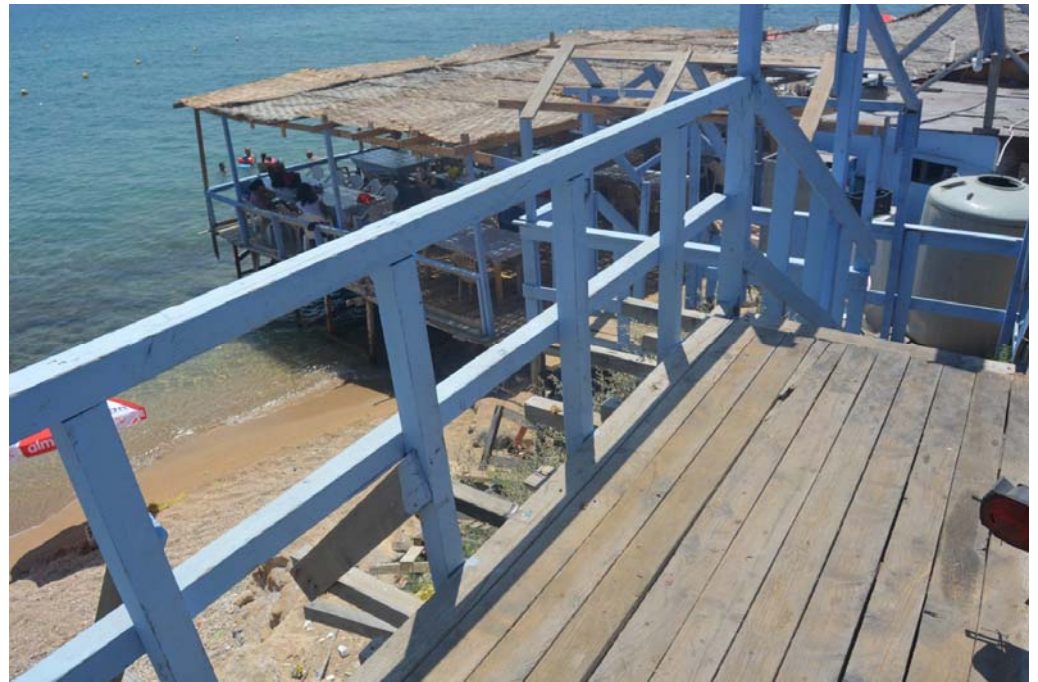



Restaurant-lodge 3

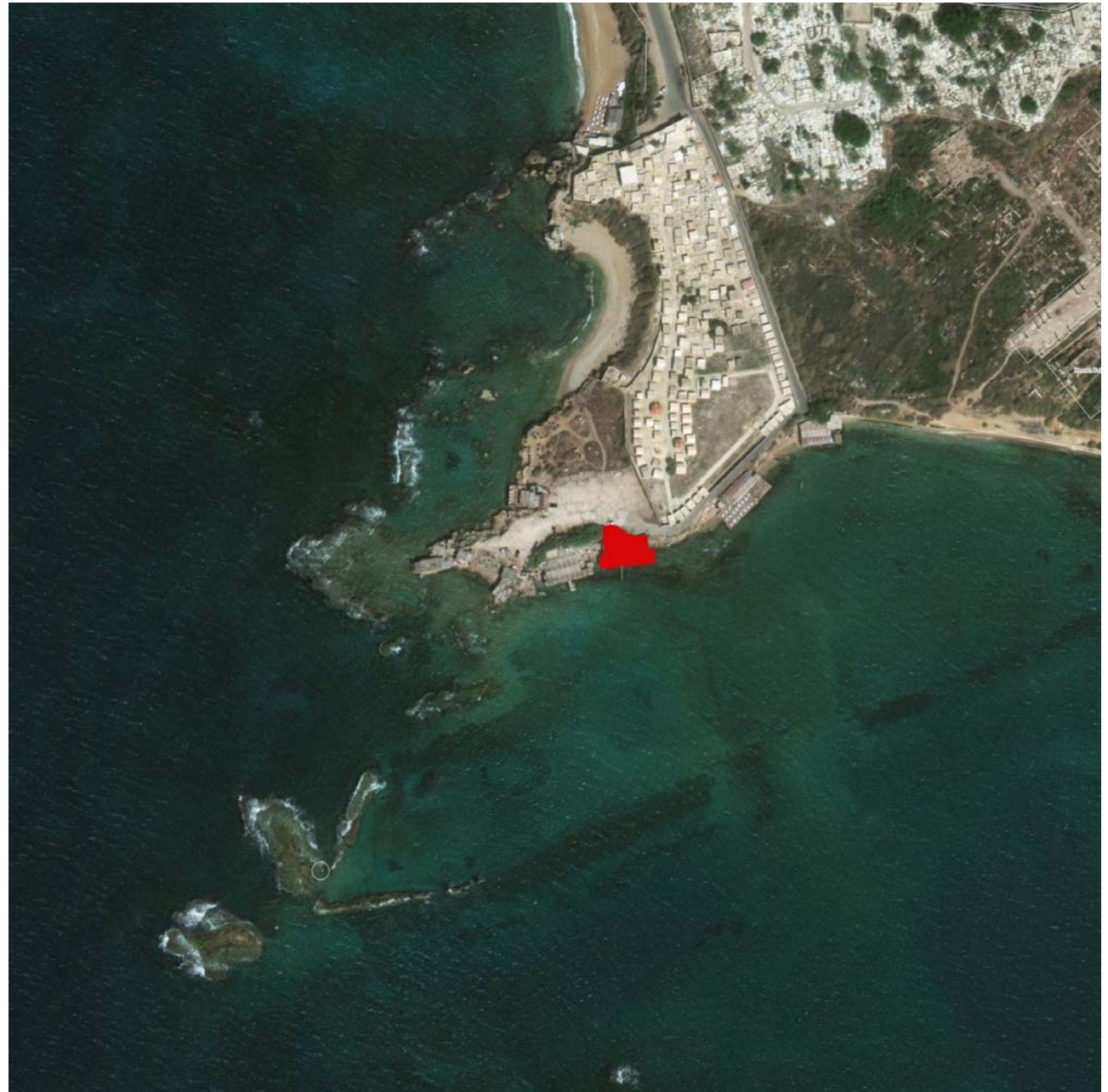

Restaurant 3

Halawi restaurant :

It is the third restaurant

Service area : 65 m²

Terrace : 120 m²

Occupancy : 100 ppl

This restaurant has a direct access to a swimming area through a kind of terrace extension on sand and water as shown on the right





Restaurant-lodges 4

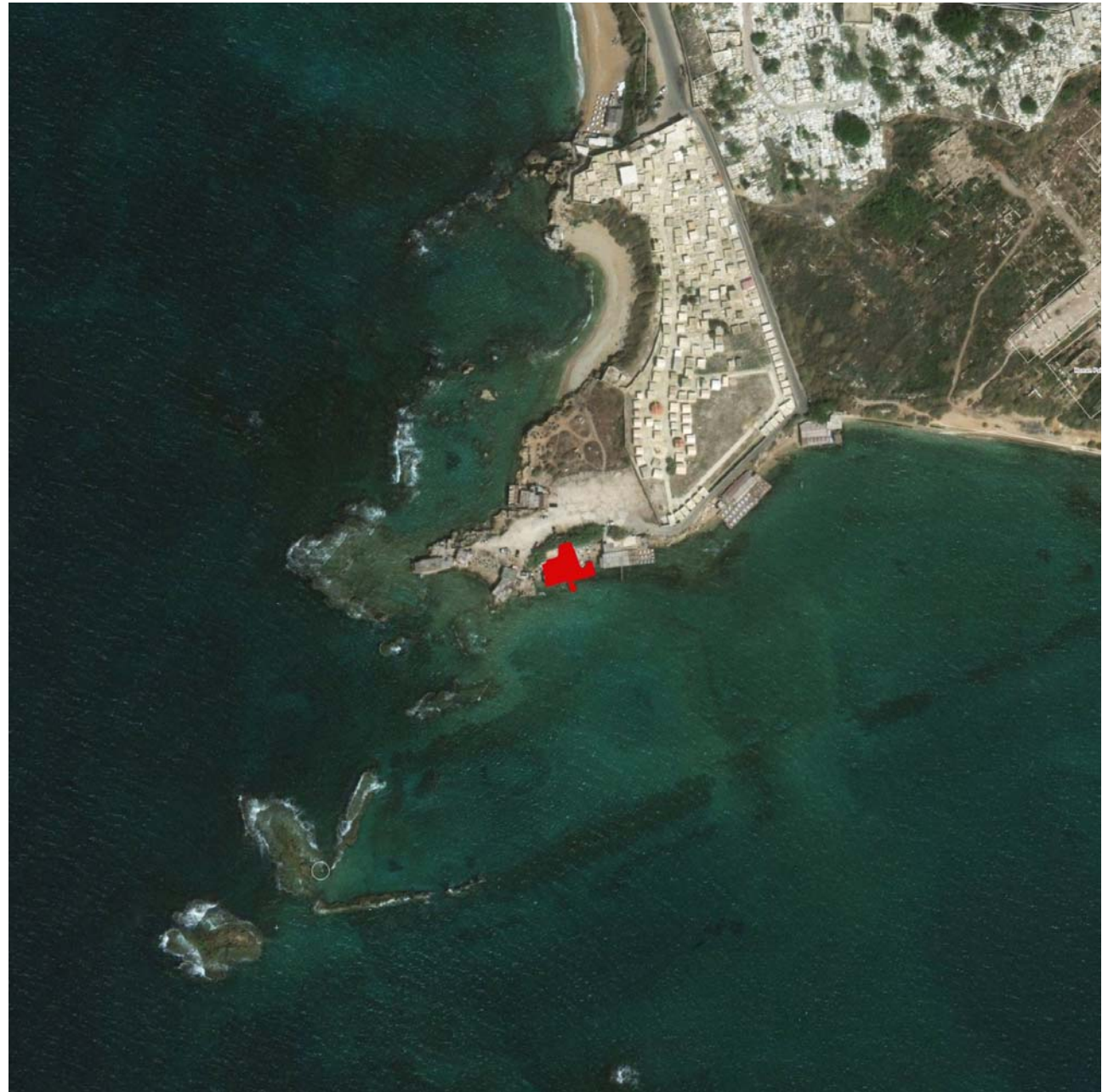

Restaurant 4

Malak el Jamal restaurant :

It is the fourth restaurant

Service area : 110 m²

Terrace : 290 m²

Occupancy : 220 ppl

This restaurant has a direct access to a fishing area not through the terrace





Restaurant-lodges 5

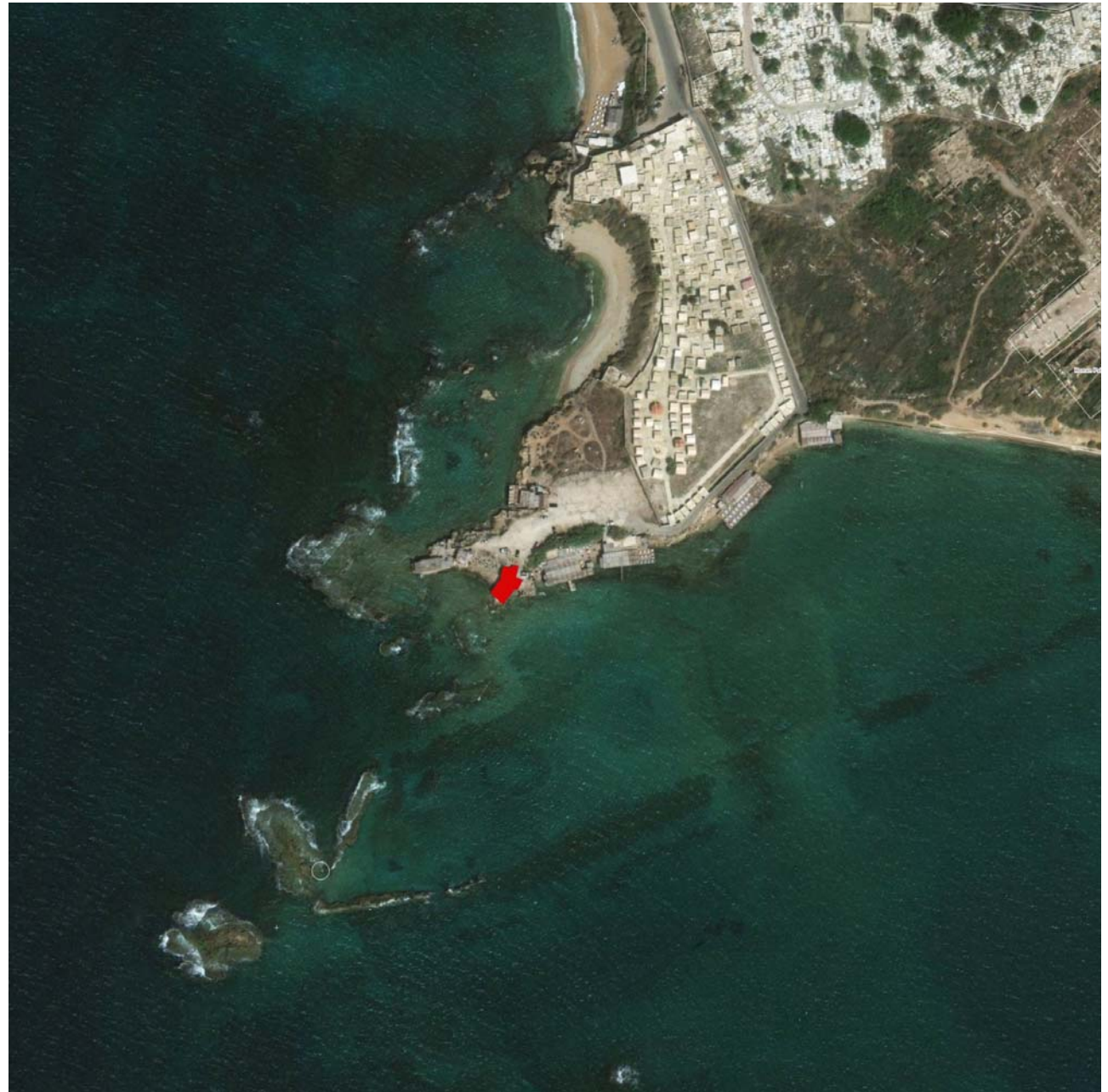

Restaurant 5

Samir Khaled restaurant :

It is the fifth restaurant

Service area : 35 m²

Terrace : 120 m²

Occupancy : 70 ppl

This restaurant is located at the tip of peninsula it has the best view and its terrace is a direct access for the diving activities area

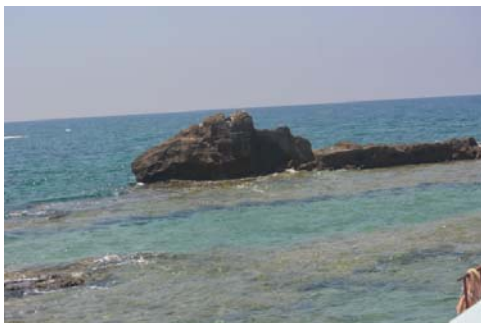

Restaurant-lodges 6

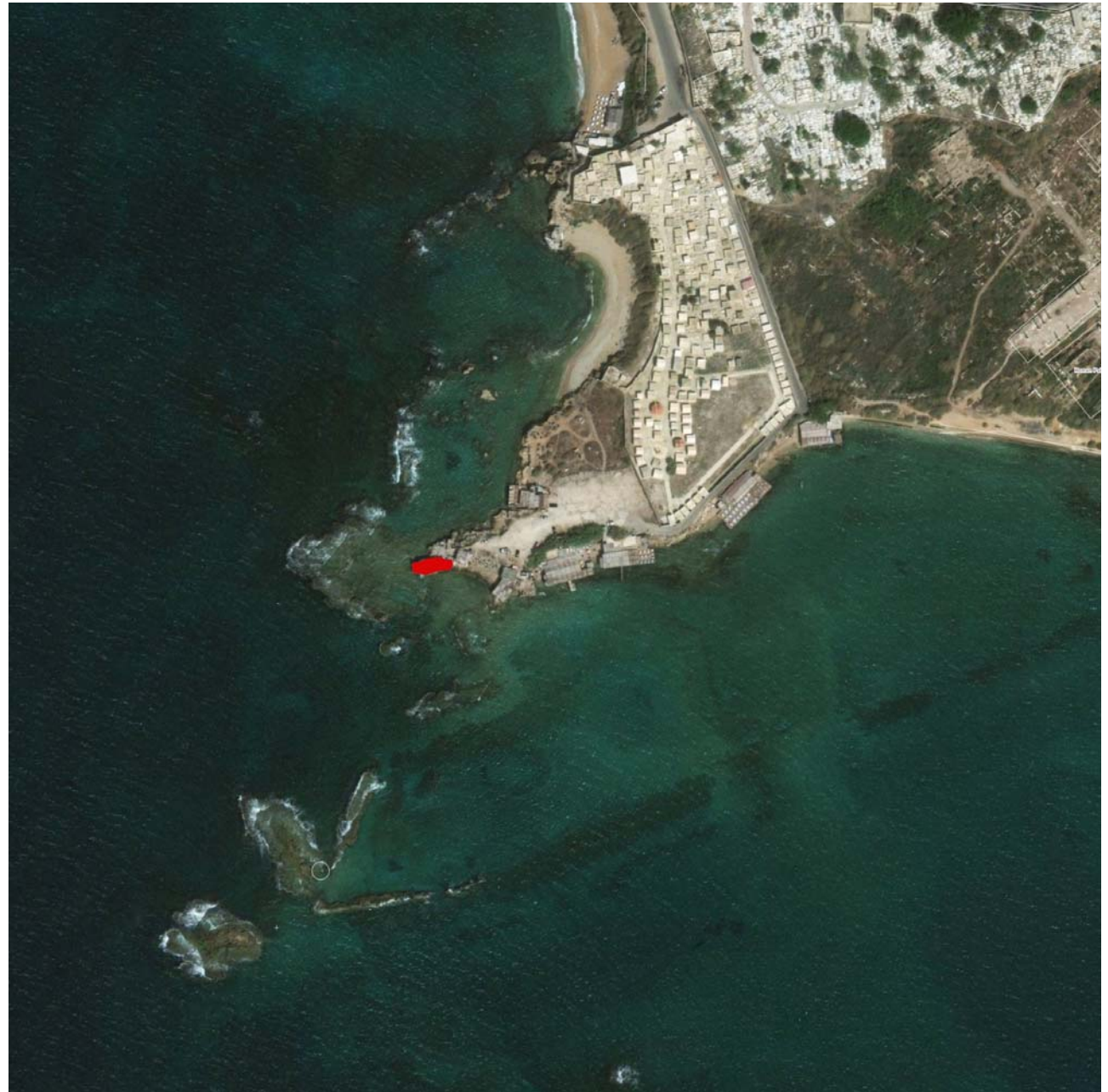

Restaurant 6

Sultani restaurant :

It is the sixth restaurant at Ras el jamal

Service area : 60 m²

Terrace : 160 m²

Occupancy : 110 ppl

This restaurant has a direct access to a fishing area not through the main terrace and natural extension on rock and water as shown below





Restaurant-lodge 7

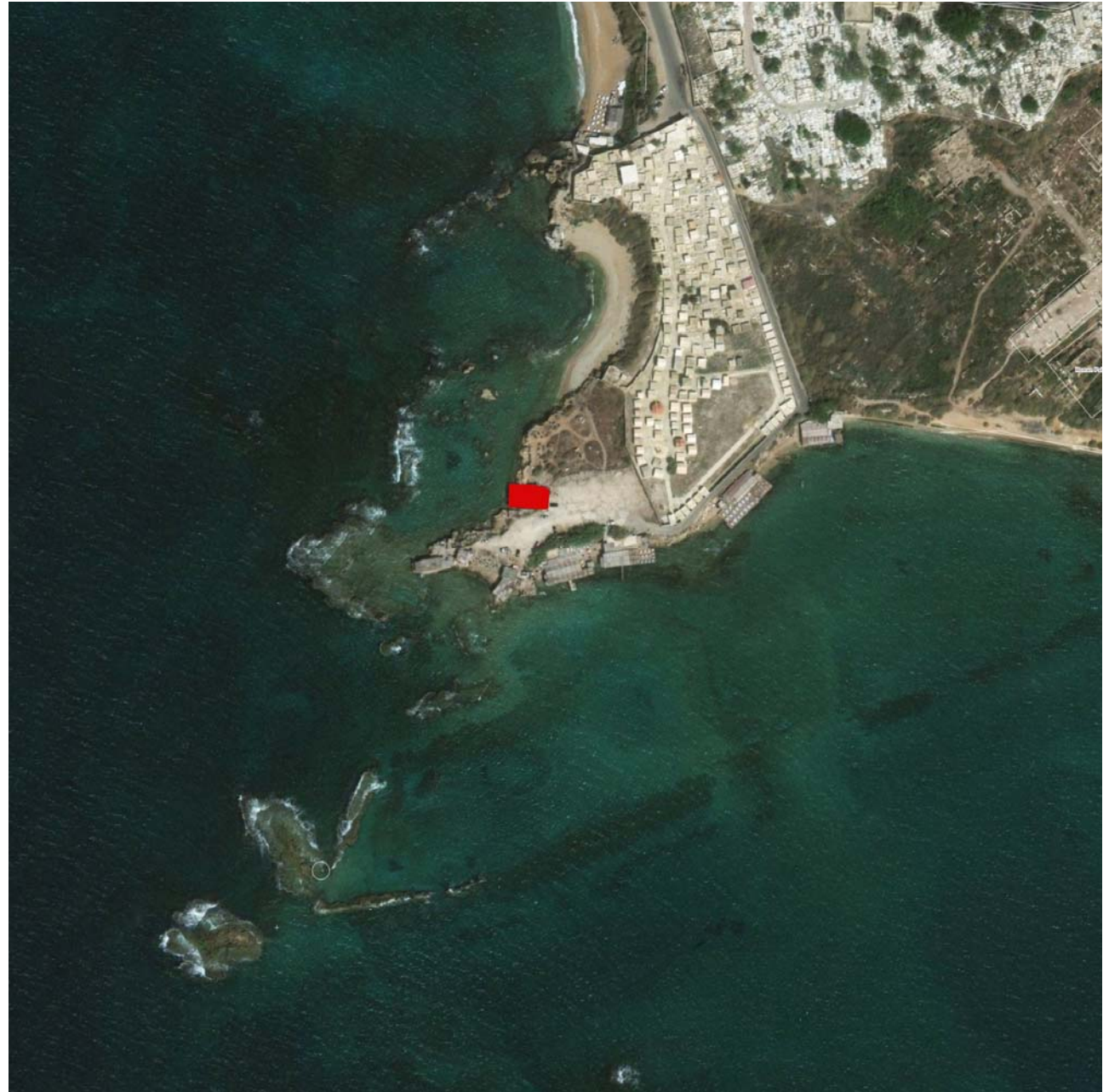

Restaurant 7

Amwaj restaurant :

It is the seventh restaurant at Ras el jamal

Service area : 60 m²

Terrace : 130 m²

Occupancy : 80 ppl

This restaurant is located on the right side of peninsula , while its kitchen and service area are at the level of the parking its restaurant is constructed on the sea rock and the access to swimming there is kinda dangerous



Restaurant-lodge 8

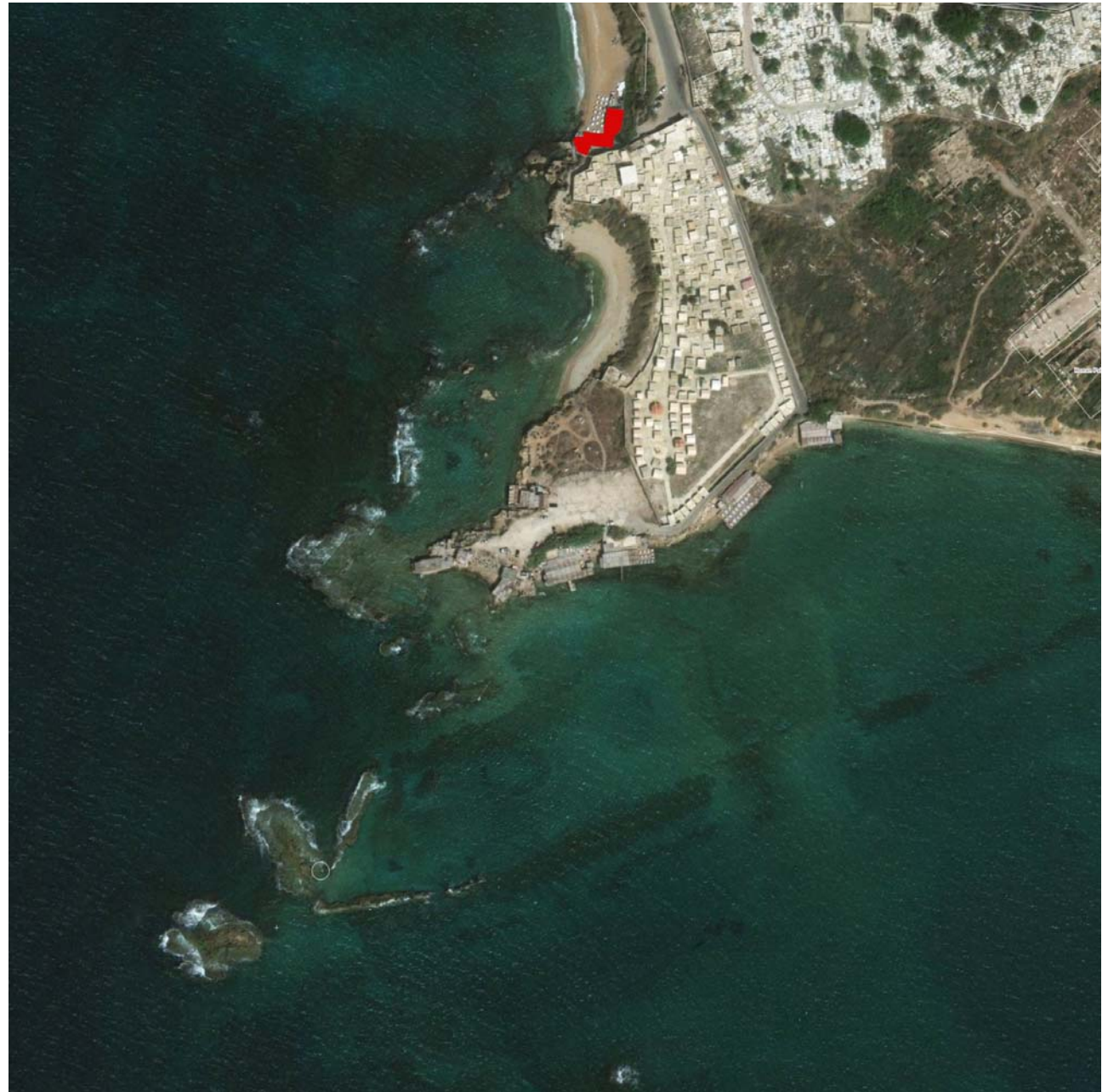

Restaurant 8

El Safa restaurant :

It is the eighth restaurant at Ras el jamal

Service area :50m2

Terrace : 110 m2

Occupancy : 80ppl

This restaurant is not at the the Peninsula , its located near the entrance on the right its terrace is located on a pure sand soil that's why it has an advantage to provide for visitor a soft sand beach for swimming





Actual Site Condition and Issues

- Lack of clearly designated and accessible public space
- Encroachment on the public coastal line
- Restaurants create visual barrier between the central area and the shore
- Limited access for the public to the shore
- Unorganized aspect of the site
- Neglected landscape behind the restaurants
- Priority for vehicular access over pedestrian access
- Terraces affecting the natural maritime landscape
- Waste endangering maritime species
- Terraces and restaurants of different sizes, shapes and materials
- Lack of security / safety measures (lighting, security booth, railing...)
- Unrealized full potential of this distinctive site



B-Ras-El Jamal Conceptual Design



Design schedule

- 1-Road and parking
- 2-Pavement
- 3-talus
- 4-promenade
- 5-terraces and restaurant
- 6-stairs
- 7-Restaurant kiosk
- 8-Landscaped Platform



The main platform

Minimal landscaping is envisaged for the inner area featuring a small parking for services and the handicapped with a drop-off zone, a lightly paved pedestrian area preserving the natural soil, and proper lighting that has a low visual impact.

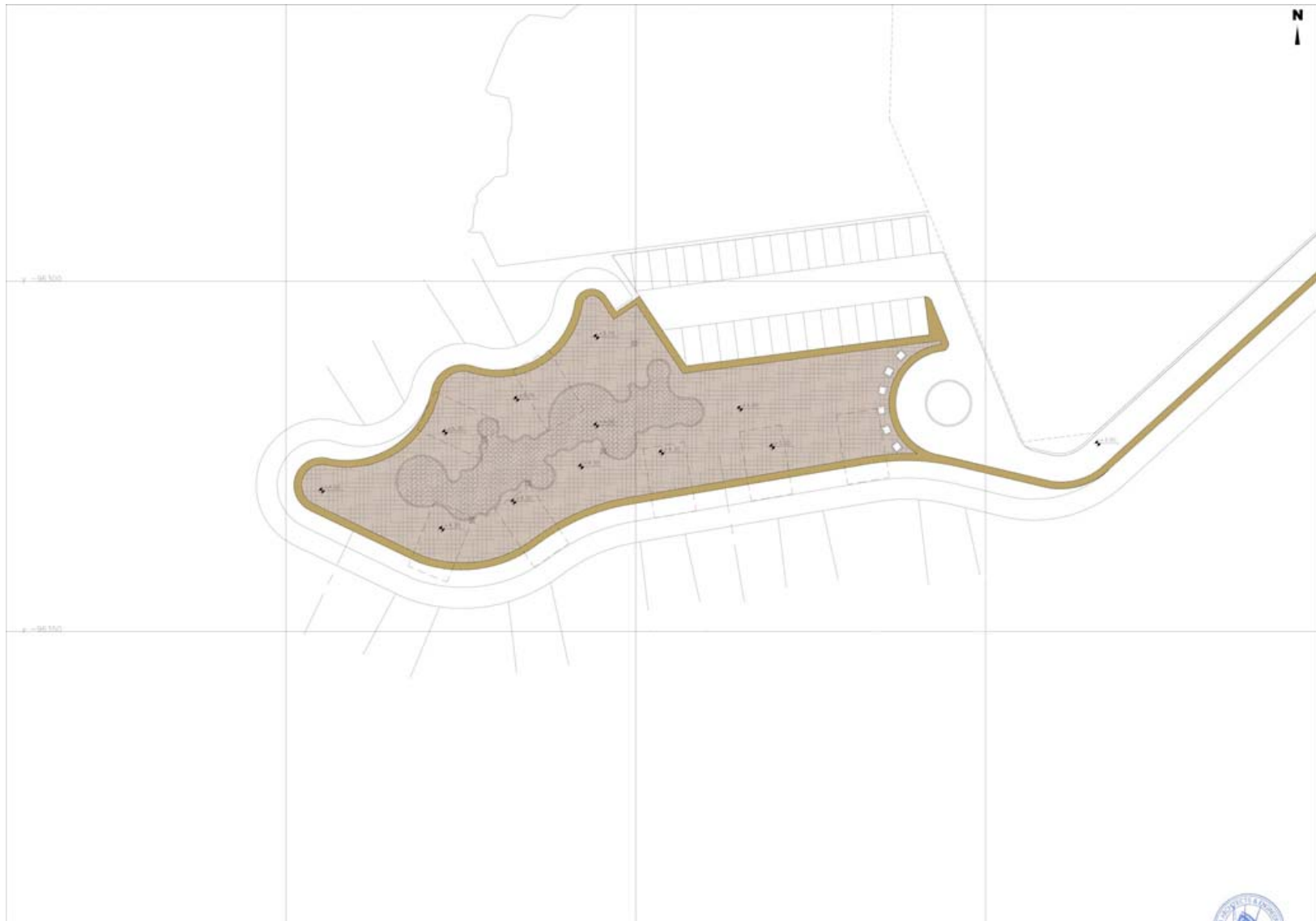

The main promenade

An accessible pedestrian public promenade (corniche) is created to allow the public to enjoy the beautiful nature of the site and link all project's services and spaces with each other

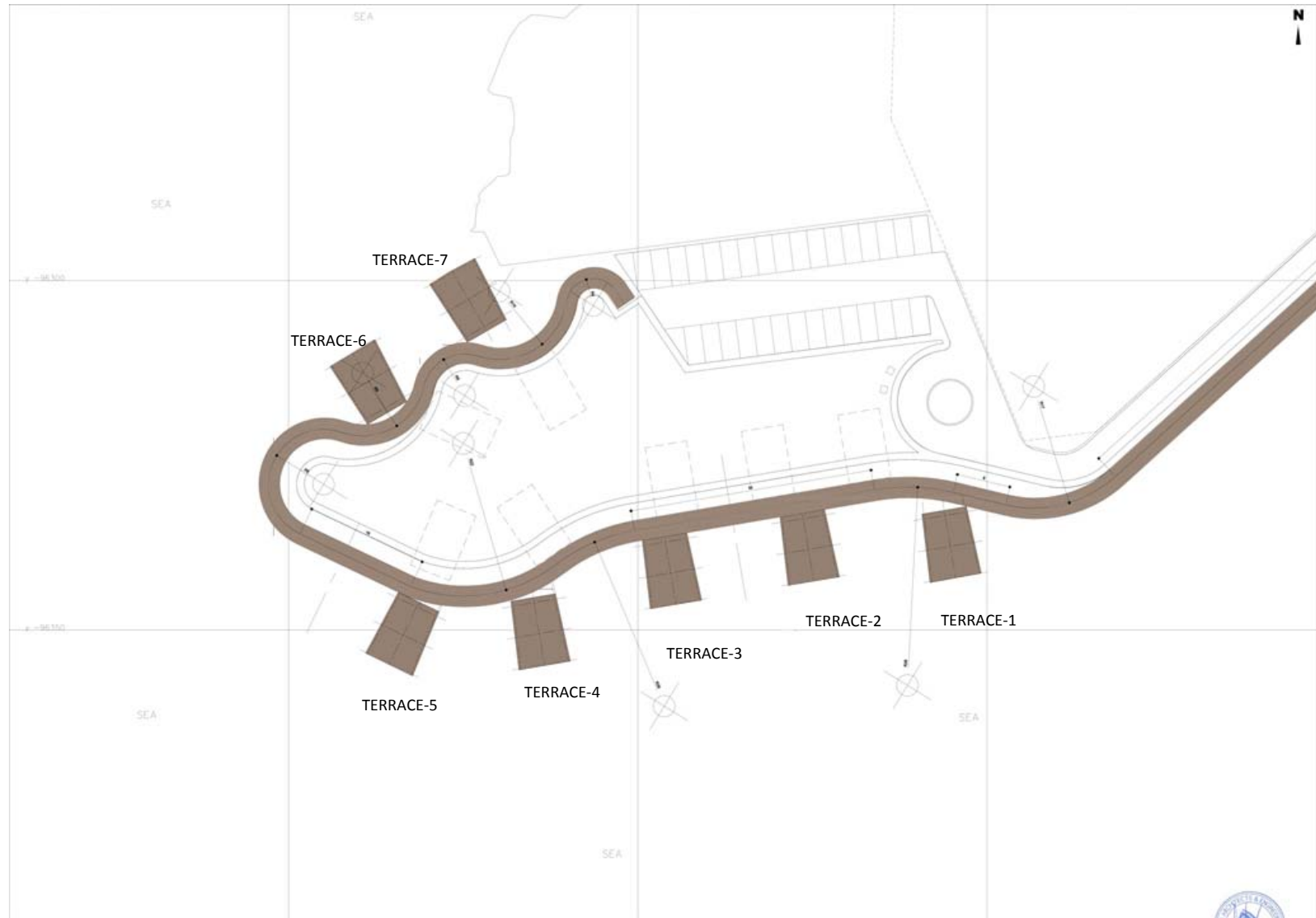

The green slope

A green slope is added to provide a close-to-nature transition between the upper platform and the promenade at a lower level.



The final site plan

The restaurants are re-designed and redistributed in the same area taking into consideration minimal impact on the site while providing for close-to-water private terraces.



1

- | GENERAL NOTES | |
|---------------|---|
| 1. | Do not scale drawings, dimensions govern. |
| 2. | All dimensions are in meters unless noted otherwise. |
| 3. | Dimensions shall be verified on site before proceeding with the work. |
| 4. | The Engineer shall be notified in writing of any discrepancies. |
| 5. | Any area indicated on the sheet are approximate and indicative only. |
| 6. | Uniformity is not a need in restoration works. |
| 7. | All types and dimensions are taken from existing models. |

| | |
|--|--|
| <p> <input type="checkbox"/> Yes <input type="checkbox"/> No </p> | <p> <input type="checkbox"/> Yes <input type="checkbox"/> No </p> |
|--|--|

REPUBLIC OF LEBANON
*Council for Development and
 Reconstruction*

**Cultural Heritage and Urban
Development Project**
Tyre Phase III
*Rehabilitation works of
Tyre Old Souks
and Ras Al Jamal Area*

Financed by

 **AFD**
AGENCE FRANÇAISE
DE DÉVELOPPEMENT

A. CHEHAB
 architect & engineer
 Robert & Lucille Wiley, Architects Inc.
 Vancouver, British
 Columbia
 1 - 604.278.9422
 2 - 604.278.9423
 www.aichehab.com

CIAH
Center of Conservation and Preservation
Ancient Architectural Heritage
85 Ramon Sir, 03510 Carril, Spain
T +352 2 2573 2895
F +352 2 2574 8873
www.ciah.org

TTA
Tropics & Tropics Architects
20 Casserly Road, Sydney NSW 2000
Australia
T +61 2 9251 8200
F +61 2 9251 8209
www.tropicsandtropics.com.au

CONSTRUCTION DOCUMENTS

Drawing Title

TOPOGRAPHY PLAN

| | | |
|---------------------------------|------------------------|-------------------------|
| Project Number TL1131 | 41 Date 02/07/18 | Scale (if A): 1/1000 |
| Sheet Number TL1131-A-002-A1 | Revision 00 | |

09-Jul-18

© A.CHEHAB architects & engineers / CIAH
/ TTA



- | GENERAL NOTES | |
|---------------|---|
| 1. | Do not scale drawings, dimensions govern. |
| 2. | All dimensions are in meters unless noted otherwise. |
| 3. | All dimensions shall be verified on site before proceeding with the work. |
| 4. | The Engineer shall be notified in writing of any discrepancies. |
| 5. | Any area indicated on the sheet are approximate and indicative only. |
| 6. | Uniformity is not a matter in restoration works. |
| 7. | All types and dimensions are taken from existing models. |

[illegible]

Buy Plan



REPUBLIC OF LEBANON
Council for Development and
Reconstruction

Project
Cultural Heritage and Urban
Development Project
Tyre Phase III
*Rehabilitation works of
Tyre Old Souks
and Ras Al Jamal Area*

Préparé par

 **AFD**
AGENCE FRANÇAISE
DE DÉVELOPPEMENT

A. CHEHAB
 architect & designer
 Bayan & Laila Bldg, Rasheedat St.
 Jeddah, Saudi
 T +966 3 8014410
 F +966 3 8014410
 www.achehab.com

CIAH
Center of Innovation and Promotion of
Ancient Architectural Heritage
85 Ramon S. Cifuentes Drive, Suite 100
St. Louis, MO 63105
Tel: (314) 241-2000
Fax: (314) 241-2001
www.ciah.org



TTA
 Trappenberg & Trappenberg Architects
 225 University Avenue West, Suite 2000
 Vancouver, BC V6T 1A6
 Tel: 604.681.2200
 Fax: 604.681.2200
 www.trappenbergarchitects.com

CONSTRUCTION DOCUMENTS

Showing Title

**PARTIAL PLAN
AT LEVEL ± 0.00**

| | | |
|----------------------------------|----------------|----------------------|
| Project Number TL1131 | 42 02/07/18 | Issue # of: 1/250 |
| Sheet Number: TL1131-A-101-A1 | | Revision: 00 |

09-Jul-18

© A.CHEHAB architects & engineers / CIAH
/ TTA

42

1/250
00

N

GENERAL NOTES

1. Do not scale drawings, dimensions given.
2. All dimensions are in meters unless noted otherwise.
3. All dimensions shall be verified on site before proceeding with the work.
4. The Engineer shall be notified in writing of any discrepancies.
5. Any areas indicated on the sheet are approximate and indicative only.
6. Uniformity is not a must in restoration works.
7. All types and dimensions are taken from existing models.

[illegible]

COORDINATES

A: $x = -368473.2321$
 $y = -96332.7413$

B:

C:

D:

E:

F:

G:

Client



REPUBLIC OF LEBANON
*Council for Development and
Reconstruction*

Project

**Cultural Heritage and Urban
Development Project**

Tyre Phase III
*Rehabilitation works of
Tyre Old Souks
and Ras Al Jamal Area*

Préparé par

 **AFD**
AGENCE FRANÇAISE
DE DÉVELOPPEMENT

Mark Cunningham / ACT Architecture Team

 **ACTHAB**
architecture is integrated
Rogers & Laidlaw Bldg, Rochester St.
London, BC V5T 1A1
T +602.1.80.9033
F +602.1.287.9033
www.acthab.com

 **CIAH**
Center of Conservation and Preservation of
Ancient Architectural Heritage
85 Raritan St., 07033 Camden, NJ
T +201.237.3395
F +201.237.3393
www.ciah.org



TTA
Tropics & Tropics Institute
25, Lower Fort St., Sydney NSW 2000,
Australia
T +61 2 9251 8200
F +61 2 9251 8209
www.tropicsandtropics.com.au

CONSTRUCTION DOCUMENTS

PARTIAL PLAN AT LEVEL +1.50

| | | |
|---------------------------------|----------------|---------------------|
| Project Number TL1131 | 43 02/07/18 | Issue # A1 1/250 |
| Sheet Number TL1131-A-102-A1 | | Revision 00 |

© A.CHEHAB architects & engineers / CIAH
/ TTA

09-Jul-18

A: X = -368665.4202
Y = -96318.1217
B: X = -368679.2242
Y = -96320.4566
C: X = -368693.0281
Y = -96322.7915
D: X = -368715.3905
Y = -96328.7640
E: X = -368723.1495
Y = -96333.6606
F: X = -368719.5738
Y = -96319.9699
G: X = -368707.3783

1

- GENERAL NOTES**
1. Do not scale drawings, dimensions govern.
 2. All dimensions are in meters unless noted otherwise.
 3. All dimensions shall be verified on site before proceeding with the work.
 4. The Engineer shall be notified in writing of any discrepancies.
 5. Any area indicated on the sheet are approximate and indicative only.
 6. Uniformity is not a need in restoration works.
 7. All types and dimensions are taken from existing models.

| Rev | Date | Remarks | C |
|-----|------|---------|---|
|-----|------|---------|---|

Bay Area



REPUBLIC OF LEBANON
Council for Development and Reconstruction

Cultural Heritage and Urban Development Project
Tyre Phase III
Rehabilitation works of
Tyre Old Souks
and Ras Al Jamal Area

Financed by

 **AFD**
AGENCE FRANÇAISE
DE DÉVELOPPEMENT



A.CHEHAS
 architects & engineers
 Rayer & Laffie Bldg, Kankarbagh
 Lucknow, India
 T +91 522 280 9100
 F +91 522 280 9100

CIAH
Center of Conservation and Historical
Studies, Middlebury College
85 Harmon St., 05753 Corro, Vermont
T +202 257 2575
F +202 257 2575

TTA
Tropics & Tropics Institute
25 Lower Hart St., Sydney NSW 2
Australia
T +61 2 9551 8200
F +61 2 9551 8209
www.tropicsinstitute.com.au

CONSTRUCTION DOCUMENTS

**PARTIAL PLAN
AT LEVEL +4.00**

| | | | | | |
|----------------|-----------------|------|----------|------------|-------|
| Project Number | 44 | Date | 02/07/18 | Issue # A1 | 1/250 |
| Sheet Number | TL1131-A-103-A1 | | | Revision | 0 |

09-Jul-18

© A.CHEHAB architects & engineers / CIAH
/ TTA

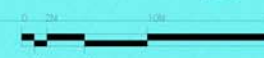

PARTIAL ROOF PLAN

- GENERAL NOTES
1. Do not scale drawings, dimensions govern.
 2. All dimensions are in meters unless noted otherwise.
 3. All dimensions shall be verified on site before proceeding with the work.
 4. The Engineer shall be notified in writing of any discrepancies.
 5. Any areas indicated on the sheet are approximate and indicative only.
 6. Uniformity is not a must in restoration works.
 7. All types and dimensions are taken from existing models.

Rev. Date. Remarks. Dia.

Rev. Date. Remarks. Dia.

Client
REPUBLIC OF LEBANON
Council for Development and Reconstruction

Project
Cultural Heritage and Urban Development Project
Tyre Phase III
Rehabilitation works of Tyre Old Souks and Ras Al Jamal Area

Financed By
AFD
AGENCE FRANÇAISE DE DÉVELOPPEMENT

Main Collaborator / Architect
A.CHEHAB
Architects & Engineers
Rue de la République, Beyrouth, Liban
Tél: +961 3 333 3333
www.achehab.com

Client
CIAH
Centre of Conservation and Restoration of Ancient Heritage
100 Rue de la République, Beyrouth, Liban
Tél: +961 3 333 3333
www.ciah.com

Client
TTA
Tyre Tourism Association
100 Rue de la République, Beyrouth, Liban
Tél: +961 3 333 3333
www.tta.com

Project Phase
CONSTRUCTION DOCUMENTS

Drawing Title
PARTIAL ROOF PLAN

Project Number
TL1131
Drawing Number
TL1131-A-104-A1
Scale
1/250
Sheet
00

© A.CHEHAB architects & engineers / CIAH
/ TTA

09-Jul-18



N
▲

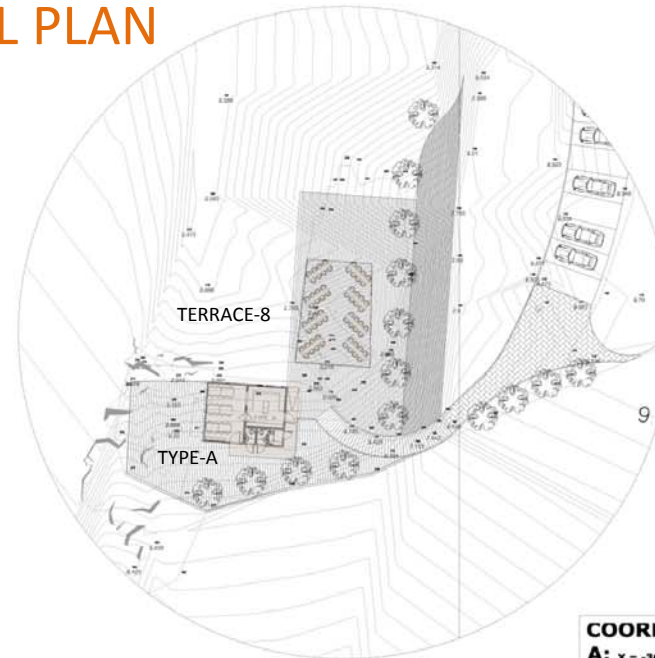

A: $x = -368665.4202$
 $y = -96318.1217$
B: $x = -368679.2242$
 $y = -96320.4566$



GENERAL NOTES

1. Do not scale drawings, dimensions govern.
2. All dimensions are in meters unless noted otherwise.
3. All dimensions shall be verified on site before proceeding with the work.
4. The Engineer shall be notified in writing of any discrepancies.
5. Any area indicated on the sheet are approximate and indicative only.
6. Uniformity is not a must in restoration works.
7. All types and dimensions are taken from existing models.

[illegible]

Days-Flows:



REPUBLIC OF LEBANON
Council for Development and
Reconstruction

Project
Cultural Heritage and Urban
Development Project
Tyre Phase III
*Rehabilitation works of
Tyre Old Souks
and Ras Al Jamal Area*



AFD
AGENCE FRANÇAISE
DE DÉVELOPPEMENT

A.CHEVAL
 architectes & ingénieurs
 Rouen & La Défense, Rouen-Beauville St.
 Verdun, Saint
 T +33 (0) 2 32 50 10 10
 F +33 (0) 2 32 50 10 12
www.a-cheval.com

CIAH
 Council of International and Interdisciplinary
 Architectural Heritage
 95 Barlow St. 11121 Cairo, Egypt
 T +20 2 2574 3495
 F +20 2 2574 4672
 www.ciah.eg



TTA
 Transport & Transport Institute
 25 Gower Street, Sydney NSW 2000
 Australia
 T +61 2 9551 6200
 F +61 2 9551 6200
www.transportinstitute.com.au

CONSTRUCTION DOCUMENTS

Drawing Title

PARTIAL PLAN A

| | | |
|---------------------------------|----------------|------------------|
| Project Number TL1131 | 46 02/07/18 | Year 01 1/250 |
| Sheet Number TL1131-A-105-A1 | Revision 00 | |

09-Jul-18

© A.CHEHAB architects & engineers / CIAH
/ TTA

KIOSK DESIGN

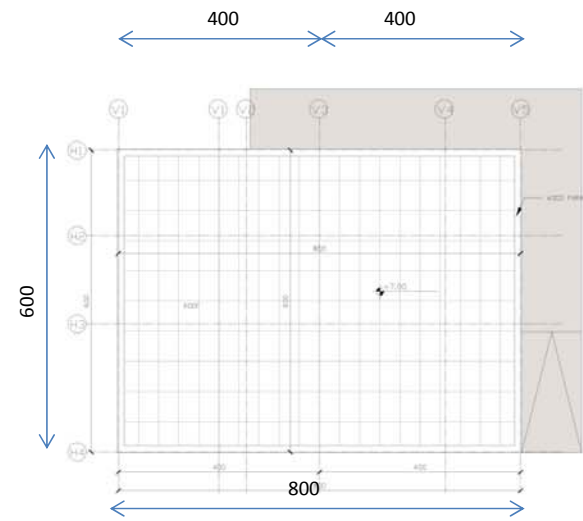
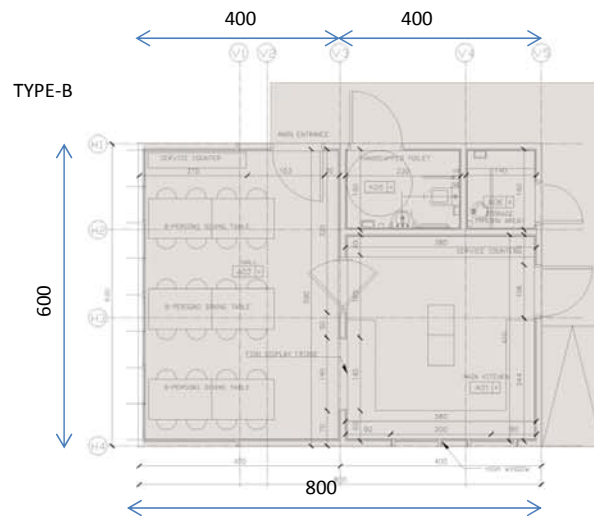
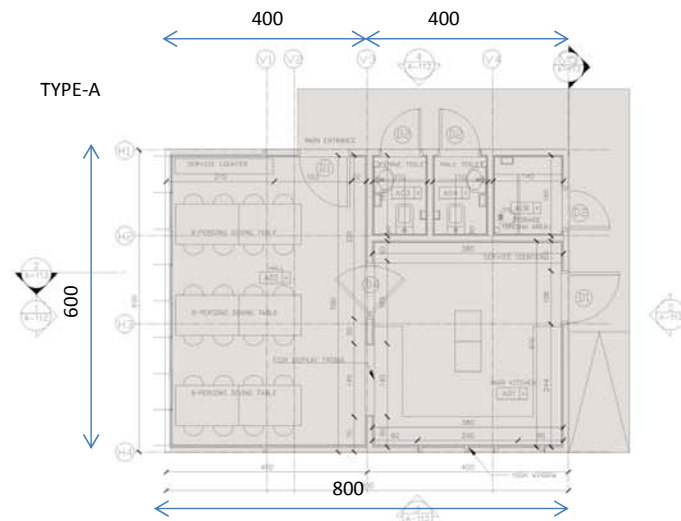

- GENERAL NOTES**
1. Do not scale drawings, dimensions govern.
 2. All dimensions are in meters unless noted otherwise.
 3. All dimensions shall be verified on site before proceeding with the work.
 4. The Engineer shall be notified in writing of any discrepancies.
 5. Any areas indicated on the sheet are approximate and indicative only.
 6. Uniformity is not a must in restoration works.
 7. All types and dimensions are taken from existing models.

[illegible]

Buy Plan

REPUBLIC OF LEBANON
*Council for Development and
 Reconstruction*

Cultural Heritage and Urban
Development Project
Tyre Phase III
*Rehabilitation works of
Tyre Old Souks
and Ras Al Jamal Area*

Financed by



AFD
AGENCE FRANÇAISE
DE DÉVELOPPEMENT

A. CHENAB
 Lecturer in Management
 Rajput & Lohia Bldg, Rasthambh St.,
 Mandla, Bhopal
 T +91 7 282 9433
 F +91 7 282 9433
www.a.chenab.com

 **CIAH**
Center for Conservation and Preservation of
Ancient Architectural Heritage
85 Ramon St., 02112, Cambridge, MA
T +202 25373 2895
F +202 25374 8872
www.ciah.org

TTA
Tropics & Tropics Institute
25 Connor Court St, Sutherland NSW 2258,
Australia
T +61 2 8251 8200
F +61 2 8251 8209
www.tropicsinstitute.net/contacts.aspx

CONSTRUCTION DOCUMENTS

REST-KIOSK PLANS

| | | |
|---------------------------------|----------------|--------------------|
| Project Number TL1131 | 47 02/07/18 | Issue # A1 1/50 |
| Sheet Number TL1131-A-110-A1 | Revision 00 | |

09-Jul-18

© A.CHEHAB architects & engineers / CIAH
/ TTA

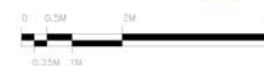

TERRACES DESIGN

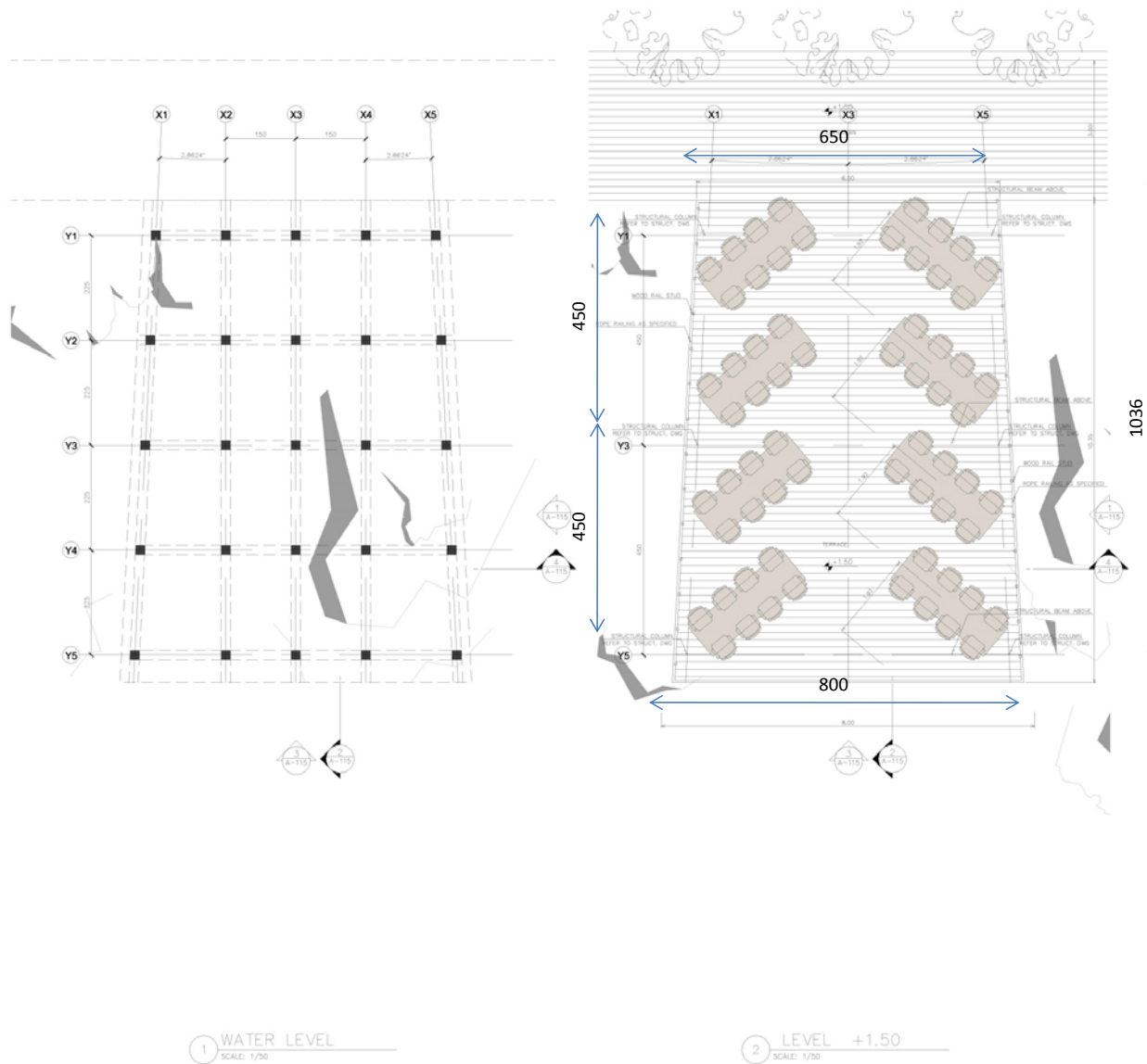

1 WATER LEVEL
SCALE: 1/50

2 LEVEL +1.50
SCALE: 1/50

09-Jul-18

© A.CHEHAB architects & engineers / CIAH
/ TTA



- GENERAL NOTES
1. Do not scale drawings, dimensions given.
 2. All dimensions are in meters, unless noted otherwise.
 3. All dimensions shall be verified on site before proceeding with the work.
 4. The Engineer shall be notified in writing of any discrepancies.
 5. Any areas indicated on the sheet are approximate and indicative only.
 6. Uniformity is not a result in restoration works.
 7. All types and dimensions are taken from existing models.

Rev Date Remarks

Rev Date Remarks

Republic of Lebanon
Council for Development and Reconstruction

Cultural Heritage and Urban Development Project
Tyre Phase III
Rehabilitation works of
Tyre Old Souks
and Ras Al Jamal Area

AFD
Agence Française de Développement

A.CHEHAB
Architects & Engineers
Beirut, Lebanon
P: +961 3 551 8111
www.achehab.com

CIAH
Centre of Innovation and Rehabilitation of
Ancient Structures
Beirut, Lebanon
P: +961 3 551 8111
www.ciah.com

TTA
Tyre Technical Association
15 Souk El-Faraj, Tyre, Lebanon
P: +961 3 551 8111
www.tyretechassociation.com

CONSTRUCTION DOCUMENTS

TERRACES PLANS

Project Number: TL1131
Date: 02/07/18
Scale: 1/50
Revision: 00

GENERAL NOTES

1. Do not scale drawings, dimensions govern.
2. All dimensions are in meters unless noted otherwise.
3. All dimensions shall be verified on site before proceeding with the work.
4. The Engineer shall be notified in writing of any discrepancies.
5. Any areas indicated on the sheet are approximate and indicative only.
6. Uniformity is not a must in restoration works.
7. All types and dimensions are taken from existing models.



TTA
 Trigonon & Trigonon Networks
 25 Greater Park St, Southport QLD 4215,
 Australia
 T +61 2 8251 8200
 F +61 2 8251 8200
www.trigonon.com.au/Products/Products.asp

GENERAL SECTIONS

PERSPECTIVES



09-Jul-18

© A.CHEHAB architects & engineers / CIAH / TTA

GENERAL NOTES

1. Do not scale drawings, dimensions govern.
2. All dimensions are in meters unless noted otherwise.
3. All dimensions shall be verified on site before proceeding with the work.
4. The Engineer shall be notified in writing of any discrepancies.
5. Any areas indicated on the sheet are approximate and indicative only.
6. Uniformity is not a must in restoration works.
7. All types and dimensions are taken from existing models.

| Rev | Date | Remarks | Ch |
|-----|------|---------|----|
|-----|------|---------|----|

Key Point

REPUBLIC OF LEBANON
*Council for Development and
 Reconstruction*

Project
Cultural Heritage and Urban
Development Project
Tyre Phase III
*Rehabilitation works of
Tyre Old Souks
and Ras Al Jamal Area*

Financed by

 **AFD**
AGENCE FRANÇAISE
DE DÉVELOPPEMENT

A.CHEHAAB
architects & engineers
Beyrut & Lqiahi Strg, Karantina Di-
vision, Beirut
T +963 2 82 9438
F +963 2 81 8432
www.aichehab.com

 **CIAH**
Center of Conservation and Preservation of
Ancient Architectural Heritage
85 Karmus St., 02152, Doris, Egypt
T +20 2 2575 2895
F +20 2 2574 8873
www.ciah.org

TTA
Tropics & Tropics Institute
25 Linson Road, Southport QLD 4215,
Australia
T +61 2 8251 8200
F +61 2 8251 8209
www.tropicsandtropics.com.au

CONSTRUCTION DOCUMENTS

PERSPECTIVES 1-2

| | | |
|---------------------------------|----------------------|-----------|
| Project Number TL1131 | Due Date 02/07/18 | Book # A1 |
| Sheet Number TL1131-A-901-A1 | Revision 00 | |



PERSPECTIVES



09-Jul-18

© A.CHEHAB architects & engineers / CIAH / TTA

GENERAL NOTES

1. Do not scale drawings, dimensions govern.
2. All dimensions are in meters unless noted otherwise.
3. All dimensions shall be verified on site before proceeding with the work.
4. The Engineer shall be notified in writing of any discrepancies.
5. Any areas indicated on the sheet are approximate and indicative only.
6. Uniformity is not a must in restoration works.
7. All types and dimensions are taken from existing models.

| Rev | Date | Remarks | Ch |
|-----|------|---------|----|
|-----|------|---------|----|

Very Poor

REPUBLIC OF LEBANON
*Council for Development and
 Reconstruction*

Project
Cultural Heritage and Urban
Development Project
Tyre Phase III
*Rehabilitation works of
Tyre Old Souks
and Ras Al Jamal Area*

Financed by

 **AFD**
AGENCE FRANÇAISE
DE DÉVELOPPEMENT

A. CHEHAIB
 Lecturer in Linguistics
 English & Applied English, Arabiyyat St.
 University, Beirut
 T +961 2 80 9400
 F +961 2 80 8400
 www.a.chehaib.com

CIAH
Center of Conservation and Preservation of
Asian Architectural Heritage
85 Ramens St., 05012 Cairns, Japan
T +202 2573 2995
F +303 2574 8872
www.ciah.org

TTA
Tropics & Tropics Architects
25 Avenue Road, Sydney NSW 2000,
Australia
T +61 2 9251 8200
F +61 2 9251 8200
www.tropicsarchitects.com.au

CONSTRUCTION DOCUMENTS

PERSPECTIVES 3-4

| | | |
|---------------------------------|----------------|----------------|
| Project Number TL1131 | 51 02/07/18 | Score (0-1) |
| Sheet Number TL1131-A-902-A1 | | Revision 00 |

00

PERSPECTIVES



09-Jul-18

© A.CHEHAB architects & engineers / CIAH
/ TTA

GENERAL NOTES

1. Do not scale drawings, dimensions govern.
2. All dimensions are in meters unless noted otherwise.
3. All dimensions shall be verified on site before proceeding with the work.
4. The Engineer shall be notified in writing of any discrepancies.
5. Any areas indicated on the sheet are approximate and indicative only.
6. Uniformity is not a must in restoration works.
7. All types and dimensions are taken from existing models.

| Rev | Date | Remarks | Ch |
|-----|------|---------|----|
|-----|------|---------|----|

Very Fast

REPUBLIC OF LEBANON
*Council for Development and
 Reconstruction*

Cultural Heritage and Urban
Development Project
Tyre Phase III
*Rehabilitation works of
Tyre Old Souks
and Ras Al Jamal Area*

Presented by

 **AFD**
AGENCE FRANÇAISE
DE DÉVELOPPEMENT

A. CHEHAB
 architect & engineer
 Bayan & Laffa Bldg, Rushd Street St.
 Jeddah, Saudi
 T +966 2 80 1433
 F +966 2 80 1433
 www.achehab.com

 **CIAH**
Center of Conservation and Preservation of
Ancient Architectural Heritage
85 Ramon St., 03033 Carri, Spain
T +39 2 2573 2695
F +39 2 2574 8872
www.ciah.it



TTA
 Truprints & Truprints to Go!
 25 Linwood Park Dr., Southfield, MI 48034
 Australia
 T +61 2 8751 8200
 F +61 2 8751 8209
www.truprints.com.au/contact-us

CONSTRUCTION DOCUMENTS

PERSPECTIVES 5 -6

| | | |
|---------------------------------|----------------|----------------|
| Project Number TL1131 | 52 02/07/18 | Issue # A1 |
| Sheet Number TL1131-A-903-A1 | | Revision 00 |

